NAGARJUNA COLLEGE OF ENGINEERING AND TECHNOLOGY

An Autonomous Institution Affiliated to VTU

Devanahalli Bengaluru - 562164

Mandatory Disclosure updated as on 18.03.2025

1. Name of the Institution

NAGARJUNA COLLEGE OF ENGINEERING & TECHNOLOGY

Mudugurki, Venkatagiri Kote, Devanahalli Taluk, Bengaluru – 562164, Karnataka

080 – 6746 2700- 9066694433 / 9845934433 Email: principal@ncetmail.com

2. Name and address of the Trust/ Society/ Company and the Trustees

Nagarjuna Education Society (R)
#372/373, 3rd floor, 13th Main, A Sector,
80 feet road, Yelahanka New Town,
Bangalore – 560106.
Ph. 080 – 65372605

Trustees

1. Sri. Jampana Venkata Ranga Raju, Chairman
2. Sri. Konduru Venkata Sekhar Raju
3. Smt. Jampana Sridevi raju, Founder Member
4. Sri. Jampana Krishnachaitanya Varma, Secretary
5. Sri. Jampana Srirama Raju, Treasurer
6. Sri. Jampana Gopalakrishnam Raju, Joint Secretary
7. Sri. Penumacha Viswanatha Raju, Member
8. Sri. Alluri Srimannarayana Raju, Member
9. Smt. Bhanu Chaitanya, Member
10. Smt. Kalidindi Sowjanya Raju, Member
11. Dr. S G Gopala Krishna, Member

3. Name and Address of the Principal/Director

Dr. B V Ravi Shankar
Principal, Nagarjuna College of Engineering and Technology
Devanahalli Bengaluru - 562164
080 – 6746 2703
Mobile: 9945517699
Email: principal@ncetmail.com

4. Name of the affiliating University

Visvesvaraya Technological University
Jnana Sangama, Mache, Belagavi – 590018, Karnataka

5. Governance

Members of the Governing Body

Sl. No	Name	Designation
1.	**Sri. J V Ranga Raju,** Chairman, NES, Bengaluru.	**Chairman**
2.	**Smt. Sridevi Ranga Raju,** Founder Member, NES, Bengaluru.	**Member**
3.	**Sri. J Chaitanya Varma,** Secretary, NES, Bengaluru.	**Member**
4.	**Mrs. Bhanu Chaitanya Varma,** Member, NES, Bengaluru	**Member**
5.	**Sri. J Srirama Raju,** Director, NCC Urban, Bengaluru	**Member**
6.	**Sri. C Premachandar Reddy,** Executive Vice President, NCCL, Bengaluru	**Member**
7.	**To be nominated**	**State Govt. Nominee**
8.	**Dr. Karunakara Rai,** EC Member-VTU, Prof, Dept of EC, NMIT	**VTU Nominee**
9.	**Dr. K N Balasubramanya Murthy,** Former Vice Chancellor, PESU & DSU, Bengaluru	**Member (Academician)**
10.	**Dr. Subramanya K N,** Principal, R V College of Engineering, Bengaluru	**Member (Academician)**
11.	**Dr. U Chandrashekar,** Vice Chancellor, Godavari Global University & Former Scientist G, GTRE-DRDO, Bengaluru.	**Member (Industry)**
12.	**Dr. S G Gopala Krishna,** Director, NCET	**Member**
13.	**Dr. Nagesh K N,** Professor & Head, Department of Electronics and Communication Engineering	**Member (Faculty)**
14.	**Dr. Yogeesha H C,** Associate Director(IQAC) and Professor & Head, Department of Mechanical Engineering	**Member (Faculty)**
15.	**Dr. B V Ravishankar,** Principal, NCET	**Member Secretary**

Members of Academic Council

Sl. No.	Name	Position
1.	**Dr. B V Ravishankar,** Principal, NCET	Chairman
2.	**Dr. G N Krishnamurthy,** Principal, BNMIT, Bengaluru	VTU Nominee
3.	**Dr. Dinesh Rangappa,** Academic Senate Member-VTU, Prof, VTU PG Centre, Muddenahalli	VTU Nominee

4.	**Dr. A P Partha,** Prof, Department of IP**,** Bangalore Institute of Technology, Bengaluru.	VTU Nominee
5.	**Dr. Nagesh Poojary,** Lead Technical Architect, Continental Technical Centre, Bengaluru	Experts representing areas such as industry, alumni, R & D institutions, and Technical Education
6.	**Mr. Mohan Kumar,** Practice Head, Wipro Limited	
7.	**Dr. S Raghunath,** Professor, Department of Civil Engineering, BMSCE, Bengaluru	
8.	**Mr. Vivek E A,** Senior Technical Product Manager, Altisource Solutions, Bangalore	
9.	**Dr. S G Gopala Krishna,** Prof & Director, Nagarjuna Education Society	Teachers representing the college
10.	**Dr. Navya Rani M,** Associate Dean(R & D), NCET	
11.	**Dr. Gopinath A R ,** Associate Professor-CSE, NCET	
12.	**Prof. Mageswaran,** Director, Placements, NGI	Special Invitee
13.	**Dr. Nagesh K N,** Vice Principal & HOD-EC	HODs of all Departments
14.	**Dr. Jayanthi S** Dean (First Year)	
15.	**Mr. Suresh J** Controller of Examinations	
16.	**Dr. Mallikarjuna M Kodabagi,** HOD-CSE	
17.	**Dr. Sanjeevkumar Hatture,** HOD-IS	
18.	**Dr. Syed Naimatullah Hussain,** HOD-DS	
19.	**Dr. Lohith J J,** HOD-AIML	
20.	**Dr. Govardhan Swamy,** HOD-Civil	
21.	**Dr. Geethanjali G,** HOD -MBA	
22.	**Dr. Sarvesha M V,** HOD-Mathematics	
23.	**Dr. Manjunath K,** HOD-Chemistry	
24.	**Mrs. Sharada T,** HOD-Physics	
25.	**Dr. Yogeesha H C,** Associate Director(IQAC),NCET	Member Secretary

- Frequency of the Board Meeting and Academic Council : Twice in a year

Organizational chart and processes

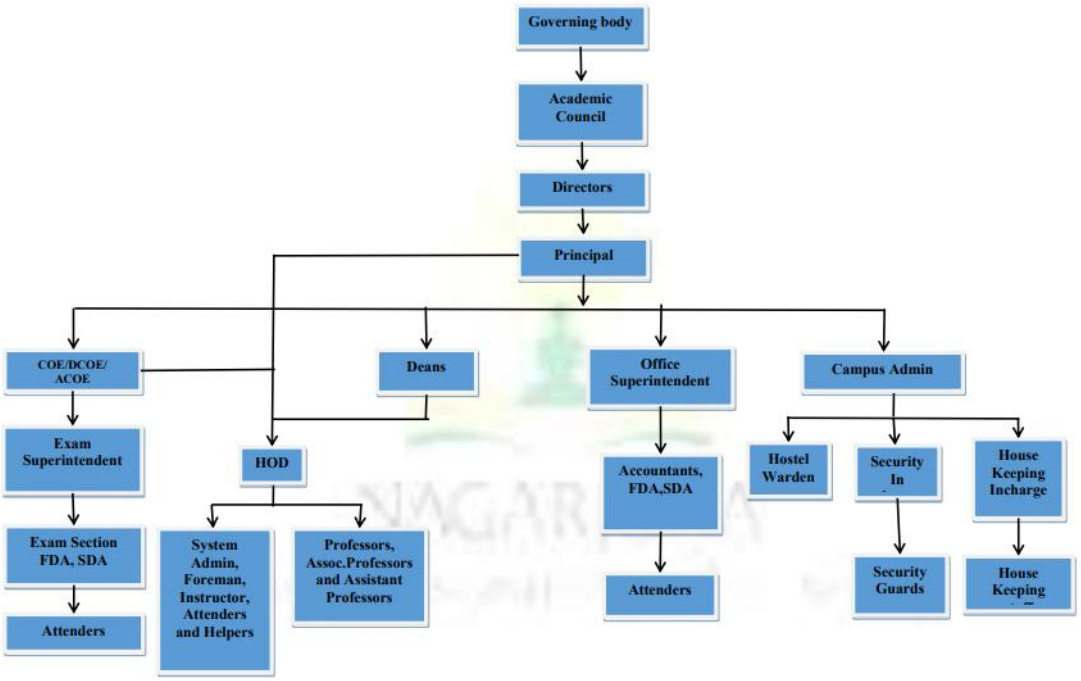

- Nature and Extent of involvement of Faculty and students in academic affairs/improvements : Faculty members are involved in all academic activities of the institution and are members of various committees for the governance and smooth functioning of the activities.
- Student Feedback on Institutional Governance/ Faculty performance: **Available**

Grievance Redressal mechanism for Faculty, staff and students

Grievance Redressal Committee Members:

Sl. No.	Name	Designation	Mobile No.	Email ID
1.	Dr. B V Ravishankar, Principal, NCET	Chairman	080-67462701	principal@ncetmail.com
2.	Dr. Nagesh K N, Vice Principal & HOD-ECE	Member	9901653776	viceprincipal@ncetmail.com
3.	Dr. Mallikarjuna M Kodabagi, Dean Academics (SoC)	Member	7022244613	hodcse@ncetmail.com
4.	Dr. Jayanthi S Dean-First Year, NCET	Member	9886602566	Dean_fy@ncetmail.com
5.	Dr. Yogeesha H C Associate Director-IQAC	Member	9448737620	hcyogeesh@ncetmail.com
6.	Mr. Suresh J Controller of Examinations	Member	9738924556	coe@ncetmail.com
7.	Dr. Rajkumar Prof.-CSE	Member	8123719298	dr.rajkumar@ncetmail.com
8.	Mr. Sriram S SWO & Asst.Prof. MBA	Member	8870187433	sriram@ncetmail.com
9.	Mr. Darshan P	Student Representative	6363757497	pdarshan2224@gmail.com

Anti Ragging Committee:

Sl. No.	Name	Designation	Mobile No.
1.	Dr. B V Ravishankar, Principal	Chairman	080-67462701
2.	Dr. Jayanthi S Dean-First Year, NCET	Member	9886602566
3.	Dr. Manjunath K, HOD-Chemistry	Member	9844256454
4.	Mrs. Shrada T, Sr.Asst.Prof. & HOD-Physics	Member	8073072078
5.	Mr. Nandakishore, Asst Prof-EC	Member	9164921536
6.	Mrs. Kavitha G, Asst Prof-Maths	Member	9900498248
7.	Mr. Janardhan Bhat C R, PED	Member	9844853607
8.	Mr. Sanath Kumar K R, Sr Asst. Prof-CV	Member	9483813599
9.	Mr. Mohan D N, Asst. Prof-IS	Member	8660139945
10.	Mr. SRDHKBB Raju, Campus Administrator	Member	9632244069
11.	Mr. Monish, Wardon Boys Hostel	Member	8892514614
12.	Mr. Nagesh P, Warden, Boys Hostel	Member	9611747945
13.	Ms. Manjula Urs, Warden, Girl's Hostel	Member	9880033247
14.	Ms. Surekha Shetty, Warden, Girl's Hostel	Member	9663652258
15.	Police Inspector, Vijayapura P S	Member	9480802458
16.	Police Inspector, Nandi P S	Member	9480802568
17.	Mr. Jeevan H D,Fouth Semester BE	Student Member	6363236591
18.	Ms. Pooja V, Fourth Semester BE	Student Member	
19.	Mr. Matteddula Thanulatha, Student, Sixth Semester BE	Student Member	
20.	Mr. H Manikanta , Sixth Semester BE	Student Member	8951409718
21.	Dr. Syed Naimatullah Hussain, Head CSE (DS) Department	Convener	9108759575

- Establishment of Online Grievance Redressal Mechanism
  Available at: https://ncet.co.in/grc
- Establishment of Grievance Redressal Committee in the Institution and Appointment of OMBUDSMAN by the University :

  Established and available at : **https://ncet.co.in/grc**
- **Establishment of Internal Complaint Committee (CICC)**

Sl. No.	Name & Designation	Position in CICC	Gender	Mobile Number and Email ID
1.	Dr. Pankaja K, HOD, Dept of CSE	Chairperson	Female	9916038800 pankaja.k@ncetmail.com

2.	Dr. Rohith S, Associate Professor, Dept of ECE	Member (Teaching)	Male	9586957022 s.rohith@ncetmail.com
3.	Dr. Lairenlakpam Pinky Devi, Associate Professor, Dept of CV	Member (Teaching)	Female	9789075422 pinkydevi@ncetmail.com
4.	Mrs. Sahana N Administrative Office	Member (Non-Teaching)	Female	7618762459 sahana.n@ncetmail.com
5.	Mr. Sriram S, Head, SWD	Member (Non-Teaching)	Male	swd@ncetmail.com
6.	Ms. Bhavana U, 7th Sem – EC	Student	Female	9113802780 ubhavana058@gmail.com
7.	Ms. Kavana S, 5rd Sem- CSE	Student	Female	8123885047 sk2072324@gmail.com
8.	Mrs. Vanitha Narayan Member, Rotaty Club, Yelahanka.	Member from NGO	Female	9845104444 vanithasnarayan@yahoo.co.in

Establishment of Committee for SC/ST

Sl. No.	Name of the staff	Designation / Dept.	Position
1.	Mr. Ravi Y V	Asst. Prof-ME	Convener
2.	Ms. Sunitha. M	Asst. Prof	Member
3.	Mr. M Subhakar	Asst. Prof	Member
4.	Mr. Jeevan Pradeep	Asst. Prof	Member

Internal Quality Assurance Cell:

Sl. No.	Name	Designation	Position in IQAC
1.	Dr. B V Ravishankar	Principal, NCET	Chairman
2.	Prof. Dr. S G Gopala Krishna	Director, Nagarjuna Education Society Bengaluru	Governing Body Nominee
3.	Mr. M.C. Varadaraja	Head, Human Resource Development, Central Food Technology Research Institute (CSIR-CFTRI) Mysore	VTU Nominee
4.	Sri Madan Mohan	Vice President, Human Resource Aequs Pvt. Ltd., Hattragi Village, Hukkeri Taluk Belagavi	VTU Nominee
5.	Prof. Shiv Govind Singh	A-609, Academic Block-A,Indian I nstitute of Technology, Hyderabad	VTU Nominee
6.	Mrs. Sindhu Srinivas	Associate Director, Cognizant Technology Solutions, Bengaluru	Alumni Member
7.	Dr. Gopalakrishnan K	Advisor R&D	Member
8.	Mr.. Suresh J.	COE, NCET Bengaluru	Member
9.	Mr. Periyaswamy	Placements Department	Member
10.	Dr. Pankaja K	Professor, Dept of CSE	Member

11.	Dr. Rohith S	Associate Professor, Dept. of E&C	Member
12.	Dr. Yogeesha H C	Professor & Associate Director(IQAC)	Member Secretary/Coordinator
13.	Dr. Ramesh M Kagalkar	Professor, Dept of ISE	Member
14.	Mr. Sriram S	Head Student Welfare Department	Member
15.	Mr. Srinivas S	1NC20EC041, IV Sem,Dept. of ECE	Member
16.	Mr. M Rajanna	Parent of Tejas Sachin (21CV006)	Member
17.	Mr. Tulasi Reddy	Financial Officer	Member, Non-Teaching Staff of the College
18.	Mrs. Brunda N	Head-HR	Member, Non-Teaching Staff of the College
19.	Mr. Shivamurthy	FDA, Admission Section	Member, Non-Teaching Staff of the College
20.	HODs of All Departments	Special Invitees	

6. Programmes

Name of Programmes approved by AICTE

SL No	Name of Programme / Course	Intake
Undergraduate Courses		
1	Electronics & Communication Engineering (EC)	120
2	Computer Science & Engineering (CS)	240
3	Information Science & Engineering (IS)	60
4	Civil Engineering (CV)	60
5	CSE – Artificial Intelligence and Machine Learning (CI)	120
6	CSE – Data Science (CD)	60
Postgraduate Courses		
1	MBA	120
2	M. Tech – Structural Engineering	12

Name of Programmes Accredited by NBA

	Name/ List of Programmes/ Courses Accredited	**1.** Electronics and Communication Engineering, **2.** Computer Science and Engineering
	List of programmes/ courses Not Applied	
		List of the Under graduate Programme/ courses Information Science and Engineering

		Civil Engineering CSE - Artificial Intelligence and Machine leaning (Started in the Year 2020-21) CSE – Data Science(Started in the Year 2020-21)
		List of the Post graduate Programme/ courses MBA M. Tech – Construction Technology

NAAC/NBA Accreditation Status		
1	Accredited	Accredited with A+ Grade - Till 27.06.2027
2	NBA Accreditation	BE in CSE and BE in ECE
3	Not Applied	BE in ISE, BE in Civil, BE in DS, BE in AIML, MBA and M.Tech in CSE

Status of Accreditation of the Courses

- Total number of Courses Accredited- 02
- No. of Courses for which applied for Accreditation : **Nil**
- Visits completed/ Results of the visits awaited/ rejected/ approved for . . . Courses (specify the number of courses)

For each Program the following details are to be given (Preferably in Tabular form) AY 2024-25:

SL.NO	FEES STRUCTURE			
	UG		PG	
1	CET	COMED K	M.TECH	MBA
	106574	278316	68,470	58,470

SL No.	Name of the program UG	INTAKE	NUMBER OF STUDENTS ADMITTED
	BRANCH		
1	EC	120	113
2	CS	240	233
3	IS	60	62
4	CD	60	56
5	CI	120	127
6	CV	60	21
SL.NO	Name of the program PG	INTAKE	NUMBER OF STUDENTS ADMITTED
	BRANCH		
1	MBA	120	59
2	M.TECH (CSE-Structural technology)	12	00

- **Placement Records for 2023-24**

Sl. No	Name of student placed with his/her contact details	Programme completed	Name of the employer with contact details	Pay package at the time of appointment
1.	Anushka Anuj	Civil	BSR Constructions	2.4 LPA
2.	Vinay HK	Civil	BSR Constructions	2.4 LPA
3.	Jitmal Kumar Bharti	Civil	BSR Constructions	2.4 LPA
4.	Hemanth Gowda	Civil	BSR Constructions	2.4 LPA
5.	Ganesh B	Civil	BSR Constructions	2.4 LPA
6.	Suhas Reddy	Civil	BSR Constructions	2.4 LPA
7.	Sagara	Civil	BSR Constructions	2.4 LPA
8.	Vinay R G	CSE	ITC InfoTech	4.2 LPA
9.	Vandana S	CSE	ITC InfoTech	4.2 LPA
10.	Prathibha B N	CSE	ITC InfoTech	4.2 LPA
11.	Nikitha Raj K R	CSE	ITC InfoTech	4.2 LPA
12.	Manoj A	CSE	ITC InfoTech	4.2 LPA
13.	Harshitha G	CSE	ITC InfoTech	4.2 LPA
14.	Aditya kumar	CSE	ITC InfoTech	4.2 LPA
15.	Yashaswini P	CSE	CrimsonLogic	5 LPA
16.	Yashaswini P	CSE	Deloitte	3.75 LPA
17.	Abhinav	CSE	Deloitte	3.75 LPA
18.	Shivam Yadav	CSE	Deloitte	3.75 LPA
19.	Chandramouli kumar dev	CSE	Deloitte	3.75 LPA
20.	T Y Rahul Kumar	CSE	Deloitte	3.75 LPA
21.	Shivam Yadav	CSE	Sagility	5.5 LPA
22.	Yashaswini P	CSE	Sagility	5.5 LPA
23.	Vandana S	CSE	Sagility	5.5 LPA
24.	Harshitha G	CSE	Sagility	5.5 LPA
25.	Rachana S S	CSE	Sagility	5.5 LPA
26.	Nisarga KR	CSE	Sagility	5.5 LPA
27.	Vivek Roy	CSE	Fidelis/ HP	3.5 LPA
28.	Bharat Bhushan	CSE	One Advanced	6.5 LPA
29.	Vinay R G	CSE	One Advanced	6.5 LPA
30.	Aparna Jha	CSE	One Advanced	6.5 LPA
31.	Aditya kumar	CSE	One Advanced	6.5 LPA
32.	Abhinav	CSE	One Advanced	6.5 LPA
33.	Vivek Roy	CSE	One Advanced	6.5 LPA
34.	Sirisha S	CSE	Envision	4.3 LPA
35.	Gowtham N	CSE	Cognizant	4.2 LPA
36.	Chandana KM	CSE	Cognizant	4.2 LPA
37.	Sourav Kumar	CSE	Huntergoal	3 LPA
38.	Madhushree C R	CSE	Huntergoal	3 LPA
39.	Madhushalini	CSE	Huntergoal	3 LPA
40.	Priyanka N	CSE	Huntergoal	3 LPA
41.	Rajesh Kumawat	CSE	Huntergoal	3 LPA
42.	Gautam Kumar	CSE	Huntergoal	3 LPA
43.	Sagar Byadagi	CSE	TCS	7 LPA
44.	Roopa U	CSE	Eduqual	3 LPA

45.	Gowtham N	CSE	TCS	7 LPA
46.	Jayanth K	CSE	TCS	3.36 LPA
47.	TEJAS G N	CSE	TCS	3.36 LPA
48.	Hemantha S	CSE	Foxconn	3 LPA
49.	Vinay R G	CSE	ITC InfoTech	4.2 LPA
50.	Vandana S	CSE	ITC InfoTech	4.2 LPA
51.	Prathibha B N	CSE	ITC InfoTech	4.2 LPA
52.	Nikitha Raj K R	CSE	ITC InfoTech	4.2 LPA
53.	Manoj A	CSE	ITC InfoTech	4.2 LPA
54.	Harshitha G	CSE	ITC InfoTech	4.2 LPA
55.	Aditya kumar	CSE	ITC InfoTech	4.2 LPA
56.	Yashaswini P	CSE	CrimsonLogic	5 LPA
57.	Yashaswini P	CSE	Deloitte	3.75 LPA
58.	Abhinav	CSE	Deloitte	3.75 LPA
59.	Shivam Yadav	CSE	Deloitte	3.75 LPA
60.	Chandramouli kumar dev	CSE	Deloitte	3.75 LPA
61.	T Y Rahul Kumar	CSE	Deloitte	3.75 LPA
62.	Shivam Yadav	CSE	Sagility	5.5 LPA
63.	Yashaswini P	CSE	Sagility	5.5 LPA
64.	Vandana S	CSE	Sagility	5.5 LPA
65.	Harshitha G	CSE	Sagility	5.5 LPA
66.	Rachana S S	CSE	Sagility	5.5 LPA
67.	Nisarga KR	CSE	Sagility	5.5 LPA
68.	Vivek Roy	CSE	Fidelis/ HP	3.5 LPA
69.	Bharat Bhushan	CSE	One Advanced	6.5 LPA
70.	Vinay R G	CSE	One Advanced	6.5 LPA
71.	Aparna Jha	CSE	One Advanced	6.5 LPA
72.	Aditya kumar	CSE	One Advanced	6.5 LPA
73.	Abhinav	CSE	One Advanced	6.5 LPA
74.	Vivek Roy	CSE	One Advanced	6.5 LPA
75.	Sirisha S	CSE	Envision	4.3 LPA
76.	Gowtham N	CSE	Cognizant	4.2 LPA
77.	Chandana KM	CSE	Cognizant	4.2 LPA
78.	Sourav Kumar	CSE	Huntergoal	3 LPA
79.	Madhushree C R	CSE	Huntergoal	3 LPA
80.	Madhushalini	CSE	Huntergoal	3 LPA
81.	Priyanka N	CSE	Huntergoal	3 LPA
82.	Rajesh Kumawat	CSE	Huntergoal	3 LPA
83.	Gautam Kumar	CSE	Huntergoal	3 LPA
84.	Sagar Byadagi	CSE	TCS	7 LPA
85.	Roopa U	CSE	Eduqual	3 LPA
86.	Gowtham N	CSE	TCS	7 LPA
87.	Jayanth K	CSE	TCS	3.36 LPA
88.	TEJAS G N	CSE	TCS	3.36 LPA
89.	Hemantha S	CSE	Foxconn	3 LPA
90.	AKSHAY N	CSE - AI ML	ITC InfoTech	4.2 LPA
91.	Manchala Madhuri krishna	CSE - AI ML	Huntergoal	3 LPA
92.	D Rohini	CSE - AI ML	Huntergoal	3 LPA

93.	B Azma Sulthana	CSE - AI ML	Huntergoal	3 LPA
94.	Revanth Raj	CSE - AI ML	Huntergoal	3 LPA
95.	SHAIK ATHIYA MUSKAAN	CSE - AI ML	Accenture	4.3 LPA
96.	BUGUDE JITHENDRA VARA PRASAD	CSE - AI ML	TCS	3.36 LPA
97.	Bindu B	CSE - AI ML	TCS	3.36 LPA
98.	Pawan Ajjar K	CSE - AI ML	Pixel Gaming	4 LPA
99.	Hurmaan Ahmed	CSE - AI ML	Harman	4 LPA
100.	Priyadith H N	CSE - AI ML	Pixel Gaming	4 LPA
101.	Harsha M	CSE - DS	ITC InfoTech	4.2 LPA
102.	Javid	CSE - DS	Decathlon	4.2 LPA
103.	Spoorti Suresh Awatimath	CSE - DS	iOPEX	4 LPA
104.	SPOORTI SURESH AWATIMATH	CSE - DS	One Advanced	6.5 LPA
105.	Anusha V	CSE - DS	Mphasis/HP	3.30 LPA
106.	Rithvika N	CSE - DS	Huntergoal	3 LPA
107.	Tanushree u	CSE - DS	Huntergoal	3 LPA
108.	Rahul P	CSE - DS	TCS	3.36 LPA
109.	Pasupula Anil kumar	ECE	NDS Eco Motors	3 LPA
110.	K.ARUNODAI	ECE	NDS Eco Motors	3 LPA
111.	G.Yuvateja	ECE	NDS Eco Motors	3 LPA
112.	Arunkumar N	ECE	NDS Eco Motors	3 LPA
113.	LIKHITH R	ECE	NDS Eco Motors	3 LPA
114.	Santhosh v	ECE	NDS Eco Motors	3 LPA
115.	C Sai Venkat	ECE	NDS Eco Motors	3 LPA
116.	Srinivas S	ECE	NDS Eco Motors	3 LPA
117.	CK CHANDAN	ECE	NDS Eco Motors	3 LPA
118.	Nuthan S	ECE	NDS Eco Motors	3 LPA
119.	VARUN B	ECE	NDS Eco Motors	3 LPA
120.	MANDA SUNIL KUMAR REDDY	ECE	NDS Eco Motors	3 LPA
121.	ARVIND M	ECE	NDS Eco Motors	3 LPA
122.	CHARAN	ECE	NDS Eco Motors	3 LPA
123.	Rahul Yadav	ECE	Decathlon	4.2 LPA
124.	Srinivas S	ECE	One Advanced	6.5 LPA
125.	Rahul yadav	ECE	One Advanced	6.5 LPA
126.	C R Ranjith Chakravarthy	ECE	Cognizant	4.2 LPA
127.	Bhanu prakash Reddy	ECE	Huntergoal	3 LPA
128.	Mizba Faraz	ECE	Foxconn	3 LPA
129.	APPAJIGOWDA M S	ECE	Foxconn	3 LPA
130.	GOWTHAMI L R	ECE	Foxconn	3 LPA
131.	Medaboyina bharath	ECE	Foxconn	3 LPA
132.	Sushmitha G	ECE	Foxconn	3 LPA
133.	Sanghavi D B	ECE	Foxconn	3 LPA
134.	G M GAGANA	ECE	Foxconn	3 LPA
135.	M J Sangeetha	ECE	Foxconn	3 LPA
136.	Nithin Raj R	ECE	Foxconn	3 LPA
137.	Gowtham M R	ECE	Foxconn	3 LPA

138.	KURUBA ARUNODAI	ECE	Foxconn	3 LPA
139.	NASEER ULLA KHAN	ECE	Foxconn	3 LPA
140.	MANOJ A	ECE	Foxconn	3 LPA
141.	Bhanuprakash Reddy	ECE	Foxconn	3 LPA
142.	Pasupula Anil kumar	ECE	Foxconn	3 LPA
143.	VARUN B	ECE	Foxconn	3 LPA
144.	Suprita	ECE	Foxconn	3 LPA
145.	Dileep G S	ECE	Foxconn	3 LPA
146.	Komala S	ECE	Foxconn	3 LPA
147.	CHARAN	ECE	Foxconn	3 LPA
148.	Arunkumar N	ECE	Foxconn	3 LPA
149.	LIKHITH R	ECE	Foxconn	3 LPA
150.	Chandana S	ECE	Foxconn	3 LPA
151.	Narendra Babu Madhuri	ECE	Foxconn	3 LPA
152.	Archana	ECE	Foxconn	3 LPA
153.	Priyanka R	ECE	Foxconn	3 LPA
154.	MANDA SUNIL KUMAR REDDY	ECE	Foxconn	3 LPA
155.	Keerthana M	ECE	Foxconn	3 LPA
156.	Manmohan K N	ECE	Foxconn	3 LPA
157.	Mohammed Numan Shariff	ISE	ITC InfoTech	4.2 LPA
158.	Madan Mohan	ISE	ITC InfoTech	4.2 LPA
159.	Dikshita Chilukuri	ISE	ITC InfoTech	4.2 LPA
160.	Ankitha S Bomma	ISE	ITC InfoTech	4.2 LPA
161.	Ankitha S	ISE	ITC InfoTech	4.2 LPA
162.	Preksha C P	ISE	Sagility	5.5 LPA
163.	Vedhashree	ISE	Decathlon	4.2 LPA
164.	Varsha	ISE	Decathlon	4.2 LPA
165.	Ankitha G S	ISE	iOPEX	4 LPA
166.	Shreyas R	ISE	iOPEX	4 LPA
167.	JEEVA H R	ISE	One Advanced	6.5 LPA
168.	Madan Mohan	ISE	One Advanced	6.5 LPA
169.	Prasad CH	ISE	Cognizant	4.2 LPA
170.	Karthik s	ISE	Huntergoal	3 LPA
171.	Sudeep M	ISE	Huntergoal	3 LPA
172.	Ankitha S Bomma	ISE	Accenture	4.3 LPA
173.	Navya K	ISE	Celonis	12 LPA

3. Faculty

- Course/Branch wise list Faculty members:
- Permanent Faculty - 134
- Adjunct Faculty - 03
- Permanent Faculty: Student Ratio : 1: 18

S. No.	Name	Designation	Department	DOJ	Experience in the institution	Overall Experience	Qualification

1.	Dr. B.V Ravishankar	Principal	Civil Engineering	17.03.2022	2.5	34	B.E, M.Tech & PhD
2.	Dr. Nagesh K N	Professor & HOD	Electronics & Communication Engineering	13.08.2007	17	17	B.E, M.Tech & PhD
3.	Dr. H Venkatesh Kumar	Professor	Electronics & Communication Engineering	28.03.2007	17	17	B.E, M.Tech & PhD
4.	Dr. Rohith. S	Associate Professor	Electronics & Communication Engineering	02.02.2009	15	15	B.E, M.Tech & PhD
5.	Dr. Ajay Kumar Dwivedi	Associate Professor	Electronics & Communication Engineering	10.05.2021	3	13	B.E, M.Tech & PhD
6.	Dr. Vivek Singh	Associate Professor	Electronics & Communication Engineering	17.12.2021	2.8	13	B.E, M.Tech & PhD
7.	Dr. Ravi Kumar M G	Associate Professor	Electronics & Communication Engineering	27.12.2021	2.8	9	B.E, M.Tech & PhD
8.	Dr. Mahesh Shastri	Assistant Professor	Electronics & Communication Engineering	07.02.2022	2.5	5.5	B.E, M.Tech & PhD
9.	Dr. Nanda Kishore. C. V	Assistant Professor	Electronics & Communication Engineering	02.08.2010	14	14	B.E, M.Tech
10.	Dr. Pallavi Singh	Assistant Professor	Electronics & Communication Engineering	08.09.2022	2	3	B.E, M.Tech
11.	Mr. Mahesh. M. R	Assistant Professor	Electronics & Communication Engineering	05.02.2013	11	11	B.E, M.Tech
12.	Ms. Sunitha. M	Assistant Professor	Electronics & Communication Engineering	01.08.2010	14	14	B.E, M.Tech
13.	Mr. Shashikiran R	Assistant Professor	Electronics & Communication Engineering	14.09.2016	8	8	B.E, M.Tech
14.	Mr. Sreenivasulu K N	Assistant Professor	Electronics & Communication Engineering	16.08.2019	5	8	B.E, M.Tech
15.	Mrs. Jyothi	Assistant Professor	Electronics & Communication Engineering	19.02.2020	4.5	4.5	B.E, M.Tech
16.	Mrs. Nagma Anjum	Assistant Professor	Electronics & Communication Engineering	22.11.2021	2.8	5.8	B.E, M.Tech
17.	Mrs. Rani B A	Assistant Professor	Electronics & Communication Engineering	29.11.2021	2.8	7.8	B.E, M.Tech
18.	Mrs.Rashmi G P	Assistant Professor	Electronics & Communication Engineering	15.12.2021	2.7	10.7	B.E, M.Tech
19.	Mrs. Bhargavi K V	Assistant Professor	Electronics & Communication Engineering	28.01.2022	2.6	10.6	B.E, M.Tech
20.	Mr. Manjunath M N	Assistant Professor	Electronics & Communication Engineering	31.01.2022	2.6	7.6	B.E, M.Tech
21.	Mr. Yashodhara C L	Assistant Professor	Electronics & Communication Engineering	26.07.2023	1	14	BE, M. Tech
22.	Dr. Manjula G Hegde	Assistant Professor	Electronics & Communication Engineering	01.12.2023	1.3	14	BE, M. Tech

23.	Ms. Diksha Pandey	Assistant Professor	Electronics & Communication Engineering	30.08.2024	0.7	5.7	BE, M. Tech
24.	Ms. Smita H Natikar	Assistant Professor	Electronics & Communication Engineering	23.09.2024	0.5	0.5	BE, M. Tech
25.	Dr. Mallikarjn M. Kodabagi	Professor & Head	Computer Science & Engineering	06.06.2024	0.6	18(T) 3(I)	B.E, M.Tech, PhD
26.	Dr. Rajkumar	Professor	Computer Science & Engineering	11.03.2022	2.5	22	B.E, M.Tech & PhD
27.	Dr. Pankaja K	Associate Professor & Head	Computer Science & Engineering	11.04.2022	2	20	B.E, M.Tech Ph.D
28.	Dr. Gopinath A R	Associate Professor	Computer Science & Engineering	06.08.2007	17	18	B.E, M.Tech, PhD
29.	Dr. Swathi. S	Associate Professor	Computer Science & Engineering	25.08.2004	19	19	B.E, M.Tech, PhD
30.	Dr. Sudhakara Reddy M	Associate Professor	Computer Science & Engineering	19.08.2010	14	14	B.E, M.Tech, PhD
31.	Dr. Shilpashree . S	Associate Professor	Computer Science & Engineering	27.11.2021	2.9	15	B.E, M.Tech & PhD
32.	Dr. Prasanna Laskhmi G S	Associate Professor	Computer Science & Engineering	28.02.2022	2.5	13	B.E, M.Tech & PhD
33.	Dr Bhargava R	Associate Professor	Computer Science & Engineering	01.06.2023	1	7.8	B.E, M.Tech, PhD
34.	Dr. Vidya V	Assistant Professor	Computer Science & Engineering	08.07.2022	2	14	B.E, M.Tech
35.	Dr. Baba Fakruddin Ali B H	Assistant Professor	Computer Science & Engineering	15.01.2025	0	4.2 (R3), (I5)	B.E, M.Tech, PhD
36.	Mr. Raghavendra B	Assistant Professor	Computer Science & Engineering	02.02.2015	9	11	B.E, M.Tech
37.	Mr. Abraham Rajan	Assistant Professor	Computer Science & Engineering	15.02.2021	3.5	3.5	B.E, M.Tech
38.	Mrs. Jeevitha S R	Assistant Professor	Computer Science & Engineering	02.11.2019	2.9	4.5	B.E, M.Tech
39.	Mrs. Swathi N	Assistant Professor	Computer Science & Engineering	15.12.2021	2.5	3.5	B.E, M.Tech
40.	Mrs. Pratibha Pujari	Assistant Professor	Computer Science & Engineering	12.08.2022	2	2	B.E, M.Tech
41.	Ms. Bhoomika K S	Assistant Professor	Computer Science & Engineering	12.08.2022	2	2.5	B.E, M.Tech
42.	Ms. Likhitha	Assistant Professor	Computer Science & Engineering	12.08.2022	2	2.5	B.E, M.Tech
43.	Ms. Aishwarya M Hebballi	Assistant Professor	Computer Science & Engineering	22.08.2022	2	2	B.E, M.Tech
44.	Mrs. Kavitha S	Assistant Professor	Computer Science & Engineering	21.08.2023	1	3.5	B.E, M.Tech

45.	Mrs. Koushika K H	Assistant Professor	Computer Science & Engineering	21.08.2023	1	2.5	B.E, M.Tech
46.	Mr. Praveenraj	Assistant Professor	Computer Science &Enginering	3.10.2023	1	9	B.E, M.Tech
47.	Mr. Mohan Gowda G S	Assistant Professor	Computer Science &Enginering	15.11.2023	1	5.5 (5 I)	B.E, M.Tech
48.	Mrs. Mehar Afroz	Assistant Professor	Computer Science &Enginering	01.07.2024	0	4	B.E, M.Tech
49.	Mr. Jummanna B Sasanur	Assistant Professor	Computer Science & Engineering	29.08.2024	0	15	B.E, M.Tech
50.	Mrs. Jalapreetha J	Assistant Professor	Computer Science & Engineering	17.09.2024	0	8	B.E, M.Tech
51.	Dr. Baba Fakruddin Ali B H	Assistant Professor	Computer Science & Engineering	15.01.2025	0		B.E, M.Tech & PhD
52.	Dinesh Thangamuthu	Adjunct Faculty	Computer Science & Engineering	04.11.2024	0	17	B.E
53.	Dr Sanjeevakumar M Hatture	Professor & Head	Information Sceince & Engineering	03.11.2022	2	27	B.E, M.Tech & PhD
54.	Dr. Ramesh M Kagalkar	Professor	Information Sceince & Engineering	28.08.2023	1	21	B.E, M.Tech & PhD
55.	Mrs. Sumitha B S	Assistant Professor	Information Sceince & Engineering	08.11.2021	2.8	22.8	B.E, M.Tech
56.	Mr. Suresh S	Assistant Professor	Information Sceince & Engineering	05.01.2022	2.5	6.5	B.E, M.Tech
57.	Mr. Mohan D N	Assistant Professor	Information Sceince & Engineering	08.07.2022	2	11.5	B.E, M.Tech
58.	Dr Mohamed Imtiaz N	Assistant Professor	AWEPM8505A	11.08.2023	1	14	B.E, M.Tech, PhD
59.	Ms. Nethra B R	Assistant Professor	Information Sceince & Engineering	06.10.2022	2	2	B.E, M.Tech
60.	Mrs Ankita Shukla	Assistant Professor	Information Sceince & Engineering	05.04.2023	1	12	B.E, M.Tech
61.	Mr. Subramanya V Odeyar	Assistant Professor	Information Sceince & Engineering	24.08.2023	1	1.5	B.Tech, M.Tech
62.	Mrs. Thejaswini K M	Assistant Professor	Information Sceince & Engineering	22.08.2023	1	3	B.E, M.Tech
63.	Mrs. Swetha L	Assistant Professor	Information Sceince & Engineering	04.07.2024	0.5	7	B.E, M.Tech
64.	Dr. Shridhar G Domanal	(Assoc Prof) Adjuncnt Faculty	Information Sceince & Engineering	01.06.2024	0.6	2.5(RG), (Ind.6)	B.E, M.Tech, PhD
65.	Dr. Lohith J J	Professor and Head	AI & ML	06.05.2024	0.4	17.10	B.E, M.Tech, PhD

66.	Dr. Rashmi Karchi	Associate Professor	AI & ML	03.11.2022	1.8	19	B.Sc, MSc, M.Tech & PhD
67.	Mr. Saravanan S	Assistant Professor	AI & ML	31.01.2022	2	15	B.E, M.Tech
68.	Ms. Prathibha B N	Assistant Professor	AI & ML	11.02.2022	2.5	4	B.E, M.Tech
69.	Mrs. Vijayakala	Assistant Professor	AI & ML	09.09.2022	2	10	B.E, M.Tech
70.	Ms Shivalila	Assistant Professor	AI & ML	28.08.2023	1	1.5	B.E, M.Tech
71.	Mrs. A Nithyakalyani	Assistant Professor	AI&ML	31.08.2023	1	10	B.E, M.Tech
72.	Mr. Manjunath K N	Assistant Professor	AI&ML	02.11.2023	0.9	1.5	B.E, M.Tech
73.	Mrs. R Geetha	Assistant Professor	AI&ML	11.12.2023	0.9	23	B.E, M.Tech
74.	Mr. Abhinav Jha	Assistant Professor	AI&ML	04.03.2025	0		B.E, M.Tech
75.	Mr. Chandra Shekar Bandari	Adjunct Faculty	AI&ML	24.02.2025	0		B.E, M.Tech
76.	Dr. Syed Naimatullah Hussain	Professor & Head	Data Science	04.05.2021	3	25	B.E, M.Tech & PhD
77.	Dr. Praveenkumar S. Challagidad	Associate Professor	Data Science	03.05.2024	0.3	T(15.2), R(11), I(1)	B.E, M.Tech, PhD
78.	Mr. Shubhakar M	Assistant Professor	Data Science	29.12.2021	2.6	21	B.E, M.Tech
79.	Mr. L Lakshmaiah	Assistant Professor	Data Science	15.06.2023	1	16	B.E, M.Tech
80.	Ms. Pooja Ahuja	Assistant Professor	Data Science	15.04.2021	3	4	B.E, M.Tech
81.	Mrs. Sushma B S	Assistant Professor	Data Science	15.05.2023	1	1	B.E, M.Tech
82.	Mrs. Nikhila M R	Assistant Professor	Data Science	30.08.2023	1	10.5	B.E, M.Tech
83.	Mr. Umesh B L	Assistant Professor	Data Science	05.08.2024	0	12(I1)	B.E, M.Tech
84.	Ms. Jyothi V Kulkarni	Assistant Professor	Data Science	28.08.2024	0	(I2.5)	B.E, M.Tech
85.	MS. Lolakshi	Assistant Professor	Data Science	27.08.2024	0	2.5	B.E, M.Tech
86.	Mr. Bathuri lakshmi Narayana	Adjunct Faculty	Data Science	24.02.2025	0		B.E, M.Tech
87.	Dr. Yogeesha H C	Professor & HOD	Mechanical Engineering	15.09.2011	13	25	B.E, M.Tech & PhD
88.	Mr. Balaji Y S	Assistant Professor	Mechanical Engineering	10.11.2010	13.7	13.7	B.E, M.Tech
89.	Mr. Ravi Y V	Assistant Professor	Mechanical Engineering	01.02.2013	11.5	11.5	B.E, M.Tech
90.	Mr. Sandeep R	Assistant Professor	Mechanical Engineering	30.09.2024	0	7	B.E, M.Tech

91.	Dr. H S Govardhana Swamy	Professor & Head	Civil Engineering	01.06.2024	0	25(R3)	B.E, M.Tech, PhD
92.	Dr. Ramesh P S	Professor	Civil Engineering	14.5.2021	3	35	B.E, M.Tech & PhD
93.	Dr. Surendra B V	Professor	Civil Engineering	26.08.2024	0	37.5 (1.5 I)	B.E, M.E, PhD
94.	Mr. Sanath Kumar. K. R	Assistant Professor	Civil Engineering	18.8.2011	13	13	B.E, M.Tech
95.	Mr. Sujith.S.K	Assistant Professor	Civil Engineering	26.09.2013	11	11	B.E, M.Tech
96.	Mr. ShashiKiran. S	Assistant Professor	Civil Engineering	18.8.2014	10	10	B.E, M.Tech
97.	Ms.Chaya S	Assistant Professor	Civil Engineering	16.8.2019	5	6	B.E, M.Tech
98.	Mrs. Mala N	Assistant Professor	Civil Engineering	13.09.2024	0	7	B.E, M.Tech
99.	Mr. Kushnappa B Kenchakanavar	Assistant Professor	Civil Engineering	30.08.2024	0	10, (R1, I1)	B.E, M.Tech
100.	Ms. Chandini M K	Assistant Professor	Civil Engineering	30.08.2024	0	6	B.E, M.Tech
101.	Mr. Adarsh Shetty H N	Assistant Professor	Civil Engineering	03.10.2024	0	1	B.E, M.Tech
102.	Dr. Gopala Krishnan K	Professor	Master of Business Administration	1.10.2021	2.9	26	B.E, M.Tech & PhD
103.	Dr.Geethanjali G	Professor & HOD	Master of Business Administration	9.08.2020	4	21	B.Com, MBA & PhD
104.	Dr Suresh Naidu Boddu	Professor	Master of Business Administration	21.04.2023	1	15	B.Sc, MBA, PhD
105.	Dr. Lokesh G R	Associate Professor	Master of Business Administration	09.08.2010	14	14	B.Sc, MBA & PhD
106.	Mrs.Poornima U K	Assistant Professor	Master of Business Administration	1.09.2006	18	25	BA, MBA (PhD)
107.	Mr. Sriram S	Assistant Professor	Master of Business Administration	1.03.2019	5	15	MBA
108.	Mrs Jyothi Maskeri	Assistant Professor	Master of Business Administration	23.01.2023	1.5	18.5	MBA
109.	Dr. Chethan Kumar K	Assistant Professor	Master of Business Administration	19.04.2024	0.4	3 (8I)	MBA, Ph. D
110.	Ms. T Ranjani	Assistant Professor	Master of Business Administration	04.01.2024	0.6	2.5	B.Com, MBA
111.	Mr. Suresh J	Assistant Professor	Master of Business Administration	01.08.2024	0.3	11 (I1)	B.Com, MBA
112.	Mr. Nagabhushan N	Assistant Professor	Master of Business Administration	19.08.2024	0	1.9 (R5), (I9)	B.Com, MBA
113.	Mr. Chethan Raj K	Assistant Professor	Master of Business Administration	19.08.2024	0	8	BE, MBA

114.	Dr. M.V. Sarvesha	Prof & HOD	Mathematics	11.8.2006	18	26	B.Sc, MSc & PhD
115.	Dr. S Jayanthi	Prof. & Dean -First Year	Mathematics	09.10.2023	0.6	37	B.Sc, MSc & PhD
116.	Mr. V.B. Ramesh Gowda	Assistant Professor	Mathematics	30.08.2007	17	32	B.Sc, MSc
117.	Dr. G.R. Roshini	Assistant Professor	Mathematics	04.02.2021	3.5	3.5	B.Sc, MSc & PhD
118.	Mrs. Geetha. D. L	Assistant Professor	Mathematics	20.09.2010	13	13	B.Sc, MSc
119.	Mrs. Kavitha G	Assistant Professor	Mathematics	1.8.2014	10	13	B.Sc, MSc
120.	Mrs. Mala K K	Assistant Professor	Mathematics	8.11.2021	2.8	8.5	B.Sc, MSc
121.	Ms. Vidyashree K	Assistant Professor	Mathematics	13.05.2021	2.5	2.5	B.Sc, MSc
122.	Mrs Nirmitha B	Assistant Professor	Mathematics	28.12.2022	1.5	5.5	B.Sc, MSc
123.	Ms. Isha Patil	Assistant Professor	Mathematics	18.10.2024	0	0 (R 1)	B.Sc, MSc
124.	Dr. Manjunatha. K	Professor & HOD	Chemistry	25.7.2011	13	16	B.Sc, MSc & PhD
125.	Mrs. Mamatha. M	Assistant Professor	Chemistry	10.08.2006	18	24	B.Sc, MSc, M.Phil (PhD)
126.	Ms. Bhavyashree K M	Assistant Professor	Chemistry	30.10.2023	1	1	B.Sc, MSc
127.	Dr Navya Rani M	Assoc. Prof & Associate Dean R & D	Administrative	01.06.2023	1	16	B.Sc, MSc, PhD
128.	Dr Manohar P	Assistant Professor	Chemistry	10.02.2024	0.6	4	B.Sc, MSc, PhD
129.	Mrs. Sharada T	Assistant professor & HOD	Physics	16.9.2011	13	16	B.Sc, MSc
130.	Dr Mahesh K K	Professor	Physics	15.12.2022	2.5	15.5	B.Sc, MSc & PhD
131.	Mrs. Archana B S	Assistant Professor	Physics	18.8.2008	16	16	B.Sc, MSc
132.	MR. Raghunath S	Assistant Professor	Physics	9/10/2023	0.10	11.5	B.Sc, MSc, B.Ed
133.	Mr. Akshay j Mashelkar	Assistant Professor	Physics	28.08.2023	1	8	B.Sc, MSc
134.	Mr. Ramesh Kumar W	Assistant Professor	Basic Science and Humanitites	23.02.2022	2.5	14	B.A, MA
135.	Mrs. Anuradha T V	Assistant Professor	Basic Science and Humanitites	10.11.2022	1.7	17	BA, MA, B.Ed
136.	Mr. C R Janardhan Bhat	PED	Basic Science and Humanitites	01.02.2007	17	24	B.Sc, MSc
137.	Mr. Shekar K	Librarian	Basic Science and Humanitites	02.01.2020	4.5	21	B.Sc, MSc
	Mr. Yatheesharadhy	Assistant Professor	Basic Science and Humanitites	27.02.2025	0		B.A, MA

Faculty Details	*Designation*					
Department	Assoc.Prof	Asst.Prof	Other	Principal	Professor	Grand Total
Artificial Intelligence and Machine Learning	1	9			1	11
Chemistry	1	4			1	6
Civil engineering	0	8		1	3	12
Civil engineering - PG	1	1				2
Computer Science & Engineering - UG	7	19			2	28
Data Science - UG	1	9			1	11
Electronics & Communication Engineering	4	17			2	23
Humanities	0	5				5
Information Science & Engineering	1	9			2	12
Master of Business Administration	1	5			4	10
Mathematics	0	8			2	10
MBA – PG	1	8			3	12
Mechanical Engineering	0	3			1	4
Physics	0	4			1	5
Grand Total	**17**	**108**	**0**	**1**	**23**	**159**

---

4. Profile of Vice Chancellor/ Director/ Principal/Faculty

Name: Dr B V Ravi Shankar (principal)

- Education Qualifications: PhD (IISC)

Work Experience: 3 Decades of experience in

- Teaching
- Research
- Industry
- others
- Area of Specialization
- Courses taught at Diploma/ Post Diploma/ Under Graduate/ Post Graduate/ Post Graduate Diploma Level

➢ **Research guidance (Number of Students)**

- No. of papers published in National/ International Journals/ Conferences: 10
- Master (Completed/Ongoing) : 25
- Ph.D. (Completed/Ongoing) : 04
- Projects Carried out : 10
- Patents (Filed & Granted) : 02
- Research Publications (No. of papers published in National/International Journals/Conferences)
- No. of Books published with details (Name of the book, Publisher with ISBN, year of publication, etc.)

5. Information of Infrastructure and Other Resources Available

- Number of Class Rooms and size of each : **48 no.s 66 sq.m each**

- Number of Tutorial rooms and size of each : **12 no.s, 33 sq.m each**
- Number of Laboratories and size of each : **36 labs, 90 sq.m each**
- Number of Drawing Halls with capacity of each : **01, 150sq.m.**
- Number of Computer Centers with capacity of each : **01, 480 computers**
- Central Examination Facility, Number of rooms and capacity of each : **Autonomous block** with examination office, COE office, and Valuation centers are available.
- Online examination facility (Number of Nodes, Internet bandwidth, etc.) : **541 computers** with 600 MBPS internet connectivity
- Barrier Free Built Environment for disabled and elderly persons : **Available**
- Occupancy Certificate : **Available**
- Fire and Safety Certificate : **Available**
- Hostel Facilities : Available for both Boys and Girls

Library

- Number of Library books/ Titles/ Journals available(Program-wise):

Sl. No.	Branch / Subject	Books		VTU Consortium E-Resource Package
		Titles	Volumes	
1.	Electronics & Communication Engineering	1314	6876	1. Elsevier (296 e-Journals) 2. Springer (690 e-Journals) 3. IEEE (POP) 4. Proquest (3900 e-Journals) 5. Taylor and Francis (555 e-Journals) 6. Knimbus (5700 e-Journals) 1. Springer (13004 e-Books) 2. Taylor and (4950 e-Books) 3. Elsevier (436 e-Books) 4. MGH (505 e-Books) 5. New Age (220 e-Books) 6. Packt (5002 e-Books)
2.	Computer Science Engineering	1877	10175	
3.	Information Science Engineering			
4.	Bio-Technology	661	2034	
5.	Mechanical Engineering	1152	7696	
6.	Civil Engineering	933	5567	
7.	Mathematics	403	3724	
8.	Physics	49	524	
9.	Chemistry	51	518	
10.	Engineering Management, General, P & T	510	1516	
	Sub-Total	**6950**	**38630**	**11,141 e journals for Engineering**
11.	MBA	725	4278	1. Emerald (120 e-Journals)

			Total e-Journals (National & Inter National) - 11261
	-	**-**	**Total e-books – 24117**
Total	**7675**	**42908**	

- E- Library facilities: Available
- National Digital Library(NDL) subscription details : Available

➢ **Computing Facilities**

- Internet Bandwidth : **600 MBPS**
- Total number of system connected by LAN : 541
- Total number of system connected by WAN : 541
- Special purpose facilities available (Conduct of online Meetings/Webinars/Workshops, etc.) : Available
- Facilities for conduct of classes/courses in online mode (Theory & Practical) : Available
- Innovation Cell : **available**
- Social Media Cell: **available**
- Compliance of the National Academic Depository (NAD), applicable to PGCM/ PGDM Institutions and University Departments : Not Applicable

➢ **List of facilities available**

- Games and Sports Facilities : Available
- Extra-Curricular Activities : Available
- Soft Skill Development Facilities : Available

6. List of Research Projects/ Consultancy Works

List of PhD Registered

Name of full time teacher with Ph.D./D.M/M.Ch./D.N.B Superspeciality/D.Sc./D' Lit.	Qualification (Ph.D./D.M/M. Ch./D.N.B Superspeciality/ D.Sc./D'Lit.) and Year of obtaining	Whether recognised as research Guide for Ph.D./D.M/M.Ch./D. N.B Superspeciality/D.Sc ./D'Lit.	Year of Recognition as Research Guide	Is the teacher still serving in the institution/I f not last year of the service of Faculty in the Institution	Name of the Research Scholar	Year of regist ration
Dr. Srikanta Murthy K	2007	YES	2013	2020	Mrs. Savitha Channagoudar	2016
Dr. Srikanta Murthy K	2007	YES	2013	2020	Mrs. Sangeetha R	2016
Dr. K Kumar	2003	YES	2014	YES	Ms.S. Jegatha	2016
Dr.Sandhya	2010	YES	2011	NO	Mr. A.Samal	2015
Dr.Sandhya	2010	YES	2011	NO	Ms. Suma	2015
Dr.Sandhya	2010	YES	2011	NO	Ms. Nandini	2015
Dr. K Kumar	2003	YES	2014	YES	Mr. Vinay Kumar S	2016
D Rajendra S	2008	YES	2013	2018	Mrs. Preethi A V	2016
Dr Venkatesh Babu	2006	YES	2013	YES	Mr Sunil RK	2016

Dr. N.Kapilan	2010	YES	2012	2021	Mr. Vijaykumar M Patil	2016
Dr. S Mohan Kumar	2015	YES	2016	2021	Mr.Darpan Majumdar	2017
Dr. Gururaj Murtugudde	2014	YES	2015	YES	Mrs. Sushmitha N S	2017
Dr. Nagesh K N	2016	YES	2016	YES	Mr. Krishna Kanth Varma P	2017
Dr. Nagesh K N	2016	YES	2016	YES	Mr. V Harish	2017
Dr. Nagesh K N	2016	YES	2016	YES	Mr. Manju Ramrao Bhosle	2017
Dr. Nagesh K N	2016	YES	2016	YES	Mr. Sudhakara Reddy M	2017
Dr. Nagesh K N	2016	YES	2016	YES	Mrs. Souparnika Jadhav	2017
Dr. Nagesh K N	2016	YES	2016	YES	Mr. Shashikiran.R	2017
Dr. Venkatesh Kumar k	2017	YES	2017	YES	Mr. Yadu prasad	2017
Dr. K Kumar	2003	YES	2014	YES	Mr. Sujith S.K	2017
Dr. K Kumar	2003	YES	2014	YES	Mr. Ravithej N	2017
Dr Chinmayi	2015	YES	2017	2018	Ms Malini SP	2017
D Rajendra S	2008	YES	2013	2018	Mrs. Chaitra D M	2017
Dr. N.Kapilan	2010	YES	2012	2021	Mr. Ananda Babu	2017
Dr. Srikanta Murthy K	2007	YES	2013	2020	Mrs. Bhagya M	2018
Dr. Jithendranath Mungara	2013	YES	2018	YES	Ms. K.Saimadhuri	2018
Dr. Jithendranath Mungara	2013	YES	2018	YES	Mr. Veeramreddy Surya Narayana Reddy	2018
Dr. S Mohan Kumar	2015	YES	2016	2021	Ms.Anisha Rebinth	2018
Dr. Gururaj Murtugudde	2014	YES	2015	2019	Mrs. Tejashwini N P	2018
Dr. Gururaj Murtugudde	2014	YES	2015	2019	Mr. Yerriswamy T	2018
Dr. Nagesh K N	2016	YES	2016	YES	Mrs. Rekha K	2018
Dr Venkatesh Babu	2006	YES	2013	YES	Mr Mahesh HM	2018
Dr. Srikanta Murthy K	2007	YES	2013	2020	Mr. Bhargava R	2019
Dr. T.Y.Satheesha	2017	YES	2017	2017	Mr. Mahesh.M.R	2019
Dr. Sandhya G	2017	YES	2017	YES	Mr. Chikka Krishanappa T K	2020
Dr. Sandhya G	2017	YES	2017	YES	Vinay G	2021
Dr. Nagendra V	2006	YES	2007	2019	NIL	
Dr. L Pinky Devi	2018	YES	2018	YES	NIL	
Dr TM Mohan Kumar	2012	YES	2015	2018	NIL	
Dr. Dinesha H A	2017	YES	2017	YES	Ms. Sneha S	2021
Dr. Dinesha H A	2017	YES	2017	YES	Ms. Chitrashree Kurtkoti	2021
Dr. Kavitha Karimbi Mahesh	2017	YES	2017	2023	Teena James	2023
Dr. Sanjeev kumar M Hatture	2019	YES	2019	YES	Gouri Patil	2023
Dr. Anil Kannur	2019	YES	2019	YES	Shivaputra S Panchal	2023
Dr. Anil Kannur	2019	YES	2019	YES	Muktayakka Rajashekar Desai	2023
Dr. Vivek Singh	2019	YES	2019	YES	Anitha C	2023
Dr. Rohith S	2019	YES	2019	YES	Smitha Sharath Shankar	2023
Dr. Rohith S	2019	YES	2019	YES	Anitha C S	2023

Dr. Vivek Singh	2019	YES	2019	YES	Manjunath M N	2023
Dr. Nagesh K N	2016	YES	2016	YES	Jyothi	2023
Dr. Sandhya G	2017	YES	2016	2022	K A Naga Bhairava Nath	2023
Dr. Sandhya G	2017	YES	2017	2022	Swathi N	2023
Dr. Syed Naimatullah Hussain	2017	YES	2017	YES	Pooja Ahuja S	2024
Dr. Syed Naimatullah Hussain	2017	YES	2017	YES	Syeda Badrunnisa Begum	2024
Dr. Nagesh K N	2016	YES	2016	YES	Rani B A	2024
Dr. Rajkumar	2021	YES	2021	YES	YES	2024
Dr. Prasanna Laskhmi G S	2022	YES	2022	YES	Bhoomika K S	2024
Dr. Prasanna Laskhmi G S	2022	YES	2022	YES	Pratibha Pujari	2024
Dr. Rashmi Karchi	2018	YES	2018	YES	Prathibha B N	2024
Dr. Rashmi Karchi	2018	YES	2018	YES	Vijayakala	2024
Dr. Ramesh M Kagalkar	2019	YES	2019	YES	Shilpa	2024
Dr Suresh Naidu Boddu	2014	YES	2014	YES	Kalpitha M	2024
Dr Suresh Naidu Boddu	2014	YES	2014	YES	Manjula B C	2024
Dr. Lokesh G R	2020	YES	2020	YES	Akshatha S	2024
Dr. Lokesh G R	2020	YES	2020	YES	Madhrank K A	2024
Dr Ajay	2021	YES	2021	YES	Yashodhara C L	2024

List of Sponsored Research

Sl.No.	Name of the Project/Endowment/Chair	Name of the Funding agency	Year of Award	Funds provided in INR
1.	Treatment of soap & detergent industrial wastewater by bio-synthesised copper nano-particles	Karnataka State Council for Science and Technology	2022-2023	3000
2.	Hydrophobicity improvement of alkali activated composite with saccharum officinarum and aegle marmelos as natural water proofing agent	Karnataka State Council for Science and Technology	2022-2023	3000
3.	Performance evaluation of corrosion inhibitor on properties of steel reinforcement embedded in concrete subjected to aggressive environment.	Karnataka State Council for Science and Technology	2022-2023	3000
4.	IOT Based Automatic Wireless Siren Using Arduino Controller	Karnataka State Council for Science and Technology	2022-2023	6000
5.	Machine Learning Based Monitoring Optical Localization and Treatment of Hepatocellular Carcinoma Using Microwave Antenna Sensor for Post Covid -19 Patient	Karnataka State Council for Science and Technology	2022-2023	5500
6.	Development of Li-ion Battery based Electric Buggy	Nagarjuna College of Engineering and Technology	2022-2023	1,85,000
7.	Machine Learning with Data Analytics	Nagarjuna College of Engineering and Technology	2022-2023	73,500
8.	Development of Solar powered Li-ion Battery based Electric Buggy	Nagarjuna College of Engineering and Technology	2022-2023	3,70,000
9.	Machine Learning Based Monitoring Optical Localization and Treatment of Hepatocellular Carcinoma Using Microwave Antenna Sensor for Post Covid -19 Patient	IEEE, USA	2022-2023	$3000

10.	Protection and Prevention of Crops Diseases Using Modern Technology with the Help of Artificial Intelligence	Karnataka State Council for Science and Technology	2022-2023	286000
11.	Digitalization of maritime transportation using AI and 2Computer vision	Karnataka State Council for Science and Technology	2022-2023	200000
12.	UAV based automatic coconut maturity stage detection plucking with rotational arm	Karnataka State Council for Science and Technology	2022-2023	250000
13.	Synergetic framework for eyeball mouse and gesture recognition using AI	Karnataka State Council for Science and Technology	2022-2023	5000
14.	Capture-to-display delay measurement System in video communication	Karnataka State Council for Science and Technology	2022-2023	5000
15.	Corrosion inhibiting behavior of vitis vinifera marc and aloe barbadensis miller on steel reinforcement embedded in aluminosilicate composite	Karnataka State Council for Science and Technology	2021-2022	3000
16.	Spam email detection using machine learning and optimized metaheuristic Algorithm	Karnataka State Council for Science and Technology	2021-2022	4000
17.	Li-fi: implementation and analysis of visible light communication system	Karnataka State Council for Science and Technology	2021-2022	7000
18.	Automated medical waste segregation system	Karnataka State Council for Science and Technology	2021-2022	6000
19.	Drone delivery with object detection	Karnataka State Council for Science and Technology	2021-2022	6000
20.	System Development for health assessment of existing concrete structure	Karnataka State Council for Science and Technology	2020-2021	5000
21.	Utilization of waste paper as coarse aggregate in alkali activated concrete	Karnataka State Council for Science and Technology	2020-2021	4000
22.	A proposal for study and development of Beedanahali village as smart city	Karnataka State Council for Science and Technology	2020-2021	3000
23.	Experimental study on influence of Nano particles on propertiescement composites	Karnataka State Council for Science and Technology	2020-2021	4000
24.	Quality ana Quantity analysis of ground water and surface water	Water Institute	2020-2021	10000
25.	Green Energy Technology	All India Council for Technical Education	2020-2021	1500000
26.	Vertical take off of unmanned aerial Vehicle-UAV	Karnataka State Council for Science and Technology	2020-2021	6000
27.	Design and Development of Automated Emission Monitoring for General Vehicle	Karnataka State Council for Science and Technology	2020-2021	6000
28.	STTP on Applications of NI LabVIEW	All India Council for Technical Education	2020-2021	389000
29.	Semiconductor and Electronics System Design LAB(SESDL)	All India Council for Technical Education, MODROB	2020-2021	800000
30.	“Smart assistive shoes and cane to guide visually challenged people”	Karnataka State Council For Science And Technology	2020-2021	5000
31.	HAM Radio(amateur radio) Used for Transmitting / Receiving Agriculture Market information and early warning communications for emergency situations in remote Village areas ”	Karnataka State Council For Science And Technology	2020-2021	5500

32.	Real Time Face Identification Using AI and Deep learning Nural Network	Karnataka State Council for Science and Technology	2020-2021	5500
33.	IOT Based AIR and Sound Polution Monitoring System	Karnataka State Council for Science and Technology	2020-2021	5500
34.	IOT Based Camouflage surveillance robot	Karnataka State Council for Science and Technology	2020-2021	5000
35.	Machine learning applications on Image Processing	All India Council for Technical Education	2020-2021	93000
36.	Intelligence WSN Interceptor For Vehicles.	Karnataka State Council for Science and Technology	2019-2020	6000
37.	Application of nano particle using e-waste for treatment of textile mill waste water	Karnataka State Council for Science and Technology	2019-2020	4500
38.	Treatment of diary industrial waste water using activated grass as an adsorbmeent	Karnataka State Council for Science and Technology	2019-2020	5000
39.	Software Framework For Hosting, Application Programming Interface / Modules For Artificial Intelligence, Heterogeneous Parallel Computing And Device Drivers For Various Scientific Equipment In Ex- Planetary Vehicle To The End/Remote User	Indian Space Research Organization	2019-2020	462000
40.	Software Framework For Hosting, Application Programming Interface / Modules For Artificial Intelligence, Heterogeneous Parallel Computing And Device Drivers For Various Scientific Equipment In Ex- Planetary Vehicle To The End/Remote User	Indian Space Research Organization	2019-2020	462000
41.	Railway crack detection using image processing	Visvesvaraya Technological University	2019-2020	5000
42.	Metal crack detection using image processing	Visvesvaraya Technological University	2019-2020	5000
43.	Aquifier mapping, monitoring and analysis	Karnataka State Council for Science and Technology	2018-2019	4000
44.	Pilot plant study for sutainable energy generation in septic tank using biofuel cell	Karnataka State Council for Science and Technology	2018-2019	4000
45.	Talking plant: Automatic plant watering system	Visvesvaraya Technological University	2018-2019	5000
46.	Sentiment Analysis of top colleges in India	Visvesvaraya Technological University	2018-2019	5000
47.	Effects of curing temperature on strength properties of concrete	Visvesvaraya Technological University	2018-2019	5000
48.	Study on the interface stress development due to different soil interaction with the concrete structure (pipeline)	Visvesvaraya Technological University	2018-2019	5000
49.	Study on the corrosion assessment and mitigation methods of concrete infrastructure	All India Council for Technical Education, AQIS	2018-2019	1750000
50.	Development and Fabrication of indirect Evaporative Cooling System as a training and demonstration unit	American Society of Heating, Refrigerating and Air-Conditioning Engineers	2016-2017	212000
51.	Development and evaluation of low cost radiant cooling system	American Society of Heating, Refrigerating and Air-Conditioning Engineers	2016-2017	270000

52.	Development and evaluation of solar hybrid adsorption cooling system for rural application as a demonstration unit	American Society of Heating, Refrigerating and Air-Conditioning Engineers	2018-2019	273000
53.	Thermo Acoustic refrigeration system	American Society of Heating, Refrigerating and Air-Conditioning Engineers	2018-2019	273000
54.	Development of Indirect Heating type Superconducting Liquid Helium Level Sensors and Comparative Studies with Capacitance type level sensors	Board of Research for Nuclear Sciences	2018-2019	1950000
55.	Software Framework For Hosting, Application Programming Interface / Modules For Artificial Intelligence, Heterogeneous Parallel Computing And Device Drivers For Various Scientific Equipment In Ex- Planetary Vehicle To The End/Remote User	Indian Space Research Organization	2017-2018	1230000
56.	Prevention Of Accidents Caused By Potholes And Humps Using Ultrasonic Sensors	Karnataka State Council for Science and Technology	2017-2018	3000
57.	Intelligent WSN Interceptor for vehicles	Karnataka State Council for Science and Technology	2017-2018	4500
58.	Earthquake Bed Using Iot For Human Protection	Karnataka State Council for Science and Technology	2017-2018	3500
59.	Software Framework For Hosting, Application Programming Interface / Modules For Artificial Intelligence, Heterogeneous Parallel Computing And Device Drivers For Various Scientific Equipment In Ex- Planetary Vehicle To The End/Remote User	Indian Space Research Organization	2017-2018	3500
60.	Development and evaluation of solar and geo thermal based cooling and refrigeration system	Vision Group on Science and Technology	2018-2019	1000000
61.	Platwalkform - Techniques Which Brings Skywalk To Platform In Railway Station	Karnataka State Council for Science and Technology	2016-2017	5500
62.	Vehicle Theft Monitoring Using DTMF and Andriod	Karnataka State Council for Science and Technology	2016-2017	7000
63.	Pick And Place assembly Operator	All India Council for Technical Education, Skill decvelpment cell	2017-2018	36500
64.	Sustainable energy generation by biofuel cell from septic tank	Karnataka State Council for Science and Technology	2016-2017	7000
65.	Study on the corrosion behavior of marine engine alloy using C263 for high temperature sulfidation	Defence Research and Development Organisation, GATET	2016-2017	975000
66.	Encroachment of raja kaluve in bangalore city using GIS and RS	Karnataka State Council for Science and Technology	2016-2017	4000
67.	Advanced 3D image processing technique for medical field	Karnataka State Council for Science and Technology	2015-2016	3000
68.	Microfluidic Liver-on-a-Chip: Recreating Hepatic Sinusoids Using Biomaterials	Visvesvaraya Technological University (VTU).	2023-2024	1300000
Total in INR				14765500.00

List of Consultancy Services

Sl No	Name of consultancy project/corporate training program	Consulting/Sponsoring agency with contact details	Year	Revenue Generated INR
1.	Testing of Materials (Concrete, Aggregates and Bricks) Durability Test	M/s Aadithya Build Tech, Bangalore, M/s Sai Infra, Muddenahalli, Sri Lakshmi Enterprises, Chickaballap	2022-23	153400
2.	Third Party Inspection of houses	KRIDL	2022-23	9216
3.	Third Party Inspection of road	KRIDL	2022-23	34385
4.	Master Training in Project Management Level- 1 for District Nirmithi Kendra Engineers Phase 1-Batch 1	Karnik Engineers from Govt of Karnataka	2022-23	25000
5.	Website Design	Nesara Consulting Engineers Pvt. Ltd.	2022-23	6000
6.	Material Testing	M/s Aadithya Build Tech, Bangalore	2022-23	10500
7.	Material Testing	Sri Lakshmi Enterprises, Chickaballpur	2022-23	5400
8.	Material Testing	V.Venkatesh, Chickaballpur, Bangalore	2022-23	4000
9.	Material Testing	M/s Aadithya Build Tech, Bangalore	2021-22	58000
10.	Material Testing	M/s Sai Infra, Muddenahalli, Chickballapur	2021-22	16000
11.	Material Testing	V.Venkatesh, Chickaballpur, Bangalore	2021-22	4000
12.	Material Testing	Sri Lakshmi Enterprises, Chickaballpur	2021-22	5000
13.	3rd party inspection	The Asst. Executive Engineer, KRIDL	2021-22	9216
14.	Testing of Materials (Steel Rebars)	India Cements Pvt Ltd Sai infra. Unique Space Construction, GSR Projects	2020-21	12000
15.	Testing - Durability ,vibration ,waterproofing ,etc)	KPSD- Karnataka Pwd Subdivision	2020-21	110400
16.	Testing of Materials (Concrete, Aggregates and Bricks)	Zilla Nirmithi Kendra, Chikkaballapur.	2020-21	5500
17.	Testing - Durability ,vibration ,waterproofing ,etc	KPSD- Karnataka Pwd Subdivision;M/S Asian Paints	2020-21	73000
18.	Testing - Durability, vibration, waterproofing, etc	Bhagmane Developers pvt ltd Bengaluru	2020-21	286000
19.	Structural consultancy	Nesara Consulting Engineers Pvt Ltd	2020-21	125000
20.	Campus Beautification Projects & Modification Work	Jampana Construction Pvt Ltd	2020-21	670000
21.	Design Supervision & Modification Work	Jampana Construction Pvt Ltd	2020-21	525000
22.	Green Lawn Redesigning Admission Block Modernisation	Jampana Construction Pvt Ltd	2020-21	250000
23.	Design and Development of website	Nesara Consulting Engineers Pvt Ltd	2020-21	6000
24.	Design and Validation of OBC & SDR-Telemetry for CubeSat: P-1	TSC Technologies, CSPD, Serbia, ITCA	2020-21	300000
25.	Design and Validation of OBC & SDR-Telemetry for CubeSat: P-2	TSC Technologies, CSPD, Serbia, ITCA	2020-21	200000
26.	Design and development of UNITYsat/SlimSat with Qualification	UNISEC India, ITCA, CSPD, Serbia	2020-21	500000

	Tests (0.35USat): M-1			
27.	Design and development of UNITYsat/SlimSat with Qualification Tests (0.35USat) :M-2	UNISEC India, ITCA, CSPD, Serbia	2020-21	500000
28.	Design and development of UNITYsat/SlimSat with Qualification Tests (0.35USat) : M-3	UNISEC India, ITCA, CSPD, Serbia	2020-21	500000
29.	Online Promotional Mobile Apps	NES/N-PUC-CB/NDC-CB/NDC-CB/NV	2020-21	10000
30.	Mobile App Development & Customer Satisfaction Survey	TSC Technologies,	2020-21	10000
31.	Mobile App Development & Customer Satisfaction Survey	ITCA	2020-21	20000
32.	Design and development of UNITYsat/SlimSat with Qualification Tests (0.35USat) :M-2	UNISEC India, ITCA, CSPD, Serbia	2020-21	500000
33.	LED Display Board - 02 Nos.	Sri Consultancy, M.G. Road, PCR Complex, Chintamani.563125. 9900290175	2019-20	140000
34.	Testing of Materials (Concrete, Aggregates and Bricks)	ZillaNirmithi Kendra, Chickaballapur, Rural Water Supply and Sanitation Department	2019-20	133400
35.	Master Training In Project Management Level- 1 For District Nirmithi Kendra Engineers Phase 1-Batch 1	Karnik Engineers from Govt of Karnataka	2019-20	10000
36.	Master Training In Project Management Level- 1 For District Nirmithi Kendra Engineers Phase 1-Batch 2	Karnik Engineers from Govt of Karnataka	2019-20	10000
37.	LED Display Board - 02 Nos.	Sri Consultancy , M.G. Road, PCR Complex, Chintamani.563125. 9900290175	2018-19	140000
38.	Vibration test	Bhagmane Developers pvt ltd Bengaluru	2018-19	290000
39.	Material testing	Sai Infra/Vijayapura/KSRTC	2018-19	71000
40.	GPS Survey and Mapping of Boreholes	Rural Water Supply and Sanitation Board	2018-19	681000
41.	Testing of Materials (Concrete, Aggregates and Bricks)	Mega Dairy, Nandi Prime, MDRS, Sai infra, Unique Space Construction	2017-18	88000
42.	Testing of Materials (Steel Rebars)	Bhagmane Developers pvt ltd Bengaluru	2017-18	400000
43.	Corrosion and waterproofing	Bhagmane Developers pvt ltd Bengaluru	2017-18	490000
44.	Third Party Inspections	Government department	2016-17	233195
45.	Testing of Materials (Concrete, Aggregates and Bricks)	Sai infra, Unique Space Construction	2016-17	65500
46.	Testing of Materials (Steel Rebars)	Bhagmane Developers pvt ltd Bengaluru	2016-17	326000
Total				80,21,112.00

7. LoA and subsequent EoA till the current Academic Year : Available at https://ncet.co.in/approvals-and-accreditation

8. Accounted audited statement for the last three years : Available at https://ncet.co.in/audit-reports

9. Best Practices adopted, if any : available at https://ncet.co.in/criteria7